

TRAFFIC CRASH REPORT

*DENOTES MANDATORY FIELD FOR SUPPLEMENT REPORT

LOCAL REPORT NUMBER*

| | | | | | | | |
|--|--------------------------------|--------------------------------|------------------------|-----------------------------|------------------------------|-----------------|---------------------------------|
| <input checked="" type="checkbox"/> PHOTOS TAKEN | <input type="checkbox"/> OH-2 | <input type="checkbox"/> OH-3 | LOCAL INFORMATION | L P 1 9 0 8 0 4 0 0 3 8 6 4 | | | |
| <input type="checkbox"/> SECONDARY CRASH | <input type="checkbox"/> OH-1P | <input type="checkbox"/> OTHER | REPORTING AGENCY NAME* | NCIC* | HIT/SKIP | NUMBER OF UNITS | UNIT IN ERROR |
| <input type="checkbox"/> PRIVATE PROPERTY | CLEARCREEK TWP PD | | 0 8 3 1 6 | | 2 1 - SOLVED 2 - UNSOLVED | 0 2 | 0 1 98 - ANIMAL 99 - UNKNOWN |

| | | | | |
|---------|-----------|------------------------------------|-------------------------|---------------|
| COUNTY* | LOCALITY* | LOCATION: CITY, VILLAGE, TOWNSHIP* | CRAH DATE / TIME* | CRAH SEVERITY |
| 8 3 | 3 | CLEARCREEK | 0 8 0 4 2 0 1 9 0 0 0 1 | 5 |

| | | | | | | |
|------------|--------------|--------|--|---|-----------|---------------------------|
| ROUTE TYPE | ROUTE NUMBER | PREFIX | 1 - NORTH 2 - SOUTH 3 - EAST 4 - WEST | LOCATION ROAD NAME | ROAD TYPE | LATITUDE DECIMAL DEGREES |
| | | | | RIDGE CREEK | C T | 3 9 5 6 2 1 9 1 |
| ROUTE TYPE | ROUTE NUMBER | PREFIX | 1 - NORTH 2 - SOUTH 3 - EAST 4 - WEST | REFERENCE ROAD NAME (ROAD, MILEPOST, HOUSE #) | ROAD TYPE | LONGITUDE DECIMAL DEGREES |
| | | | | 8626 | | - 8 4 1 7 3 0 6 6 |

| | | | | |
|-------------------------|--|--|---|---|
| REFERENCE POINT | DIRECTION FROM REFERENCE | ROUTE TYPE | ROAD TYPE | INTERSECTION RELATED |
| 3 | 1 - NORTH 2 - SOUTH 3 - EAST 4 - WEST | IR - INTERSTATE ROUTE(TP) US - FEDERAL US ROUTE SR - STATE ROUTE CR - NUMBERED COUNTY ROUTE TR - NUMBERED TOWNSHIP ROUTE | AL - ALLEY AV - AVENUE BL - BOULEVARD CR - CIRCLE CT - COURT DR - DRIVE HE - HEIGHTS HW - HIGHWAY LA - LANE MP - MILEPOST OV - OVAL PK - PARKWAY PI - PIKE PL - PLACE RD - ROAD SQ - SQUARE ST - STREET TE - TERRACE TL - TRAIL WA - WAY | <input type="checkbox"/> WITHIN INTERSECTION OR ON APPROACH <input type="checkbox"/> WITHIN INTERCHANGE AREA |
| DISTANCE FROM REFERENCE | DISTANCE UNIT OF MEASURE | | | NUMBER OF APPROACHES |
| | 1 - MILES 2 - FEET 3 - YARDS | | | |
| | | | | ROADWAY |
| | | | | <input type="checkbox"/> ROADWAY DIVIDED |

| | | | |
|---------------------------------|----------------------------------|--|---|
| LOCATION OF FIRST HARMFUL EVENT | MANNER OF CRASH COLLISION/IMPACT | DIRECTION OF TRAVEL | MEDIAN TYPE |
| 0 1 | 8 | 1 - NORTH 2 - SOUTH 3 - EAST 4 - WEST | 1 - DIVIDED FLUSH MEDIAN (<4 FEET) 2 - DIVIDED FLUSH MEDIAN (>4 FEET) 3 - DIVIDED, DEPRESSED MEDIAN 4 - DIVIDED, RAISED MEDIAN (ANY TYPE) 9 - OTHER/UNKNOWN |

| | | | | | | | | |
|--------------------------|--------------------------|--------------------------|--------------------------|--|---|---------|------------|---------|
| WORK ZONE RELATED | WORKERS PRESENT | LAW ENFORCEMENT PRESENT | ACTIVE SCHOOL ZONE | WORK ZONE TYPE | LOCATION OF CRASH IN WORK ZONE | CONTOUR | CONDITIONS | SURFACE |
| <input type="checkbox"/> | <input type="checkbox"/> | <input type="checkbox"/> | <input type="checkbox"/> | 1 - LANE CLOSURE 2 - LANE SHIFT/CROSSOVER 3 - WORK ON SHOULDER OR MEDIAN 4 - INTERMITTENT OR MOVING WORK 5 - OTHER | 1 - BEFORE THE 1ST WORK ZONE WARNING SIGN 2 - ADVANCE WARNING AREA 3 - TRANSITION AREA 4 - ACTIVITY AREA 5 - TERMINATION AREA | 1 | 1 | 2 |

| | | | | |
|-----------------|---------|---|---|--|
| LIGHT CONDITION | WEATHER | CONTOUR | CONDITIONS | SURFACE |
| 4 | 0 1 | 1 - STRAIGHT LEVEL 2 - STRAIGHT GRADE 3 - CURVE LEVEL 4 - CURVE GRADE 9 - OTHER/UNKNOWN | 1 - DRY 2 - WET 3 - SNOW 4 - ICE 5 - SAND, MUD, DIRT, OIL, GRAVEL 6 - WATER (STANDING, MOVING) 7 - SLUSH 9 - OTHER/UNKNOWN | 1 - CONCRETE 2 - BLACKTOP, BITUMINOUS, ASPHALT 3 - BRICK/BLOCK 4 - SLAG, GRAVEL, STONE 5 - DIRT 9 - OTHER/UNKNOWN |

NARRATIVE

UNIT 02 IS AN UNOCCUPIED LEGALLY PARKED MOTOR VEHICLE. UNIT 01 IS A HIT/SKIP MOTOR VEHICLE THAT FLED THE SCENE. IT IS BELIEVED THAT UNIT 01 WAS TRAVELING EASTBOUND ON RIDGE CREEK CT AND SIDESWIPE UNIT 02 FOR REASONS UNKNOWN.

THE ACCIDENT OCCURED SOMETIME BETWEEN 0001 HOURS AND 0800 HOURS.

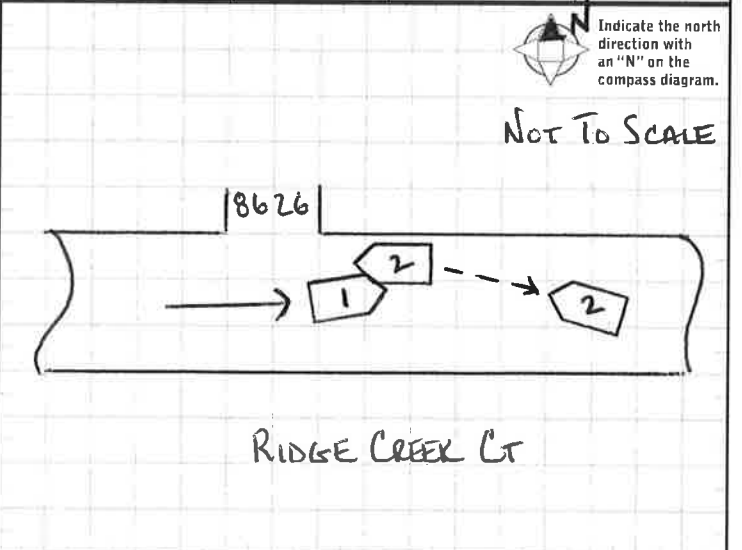

| | | | | |
|---------------------------|--------------------------|-------------------------|---------------------------|--|
| CRAH REPORTED DATE / TIME | DISPATCH DATE / TIME | ARRIVAL DATE / TIME | SCENE CLEARED DATE / TIME | REPORT TAKEN BY |
| 0 8 0 4 2 0 1 9 0 8 1 6 | 0 8 0 4 2 0 1 9 0 8 1 6 | 0 8 0 4 2 0 1 9 0 8 2 3 | 0 8 0 4 2 0 1 9 0 9 0 0 | <input checked="" type="checkbox"/> POLICE AGENCY <input type="checkbox"/> MOTORIST |
| TOTAL TIME ROADWAY CLOSED | OTHER INVESTIGATION TIME | TOTAL MINUTES | OFFICER'S NAME* | CHECKED BY OFFICER'S NAME* |
| 0 1 0 | 0 3 0 | 0 7 4 | JASON L BATES | CPL ERIC NEY |
| | | | OFFICER'S BADGE NUMBER* | CHECKED BY OFFICER'S BADGE NUMBER* |
| | | | 1 L 2 2 | 1 L 2 5 |

Indicate the north direction with an "N" on the compass diagram.

NOT TO SCALE

OWNER
UNIT # 0, 1 **OWNER NAME:** LAST, FIRST, MIDDLE (SAME AS DRIVER)
UNKNOWN
OWNER ADDRESS: STREET, CITY, STATE, ZIP (SAME AS DRIVER)
OWNER PHONE: INCLUDE AREA CODE (SAME AS DRIVER)

DAMAGE
DAMAGE SCALE
 9 1 - NONE 3 - FUNCTIONAL DAMAGE
 2 - MINOR DAMAGE 4 - DISABLING DAMAGE
 9 - UNKNOWN

LP STATE **LICENSE PLATE #** **VEHICLE IDENTIFICATION #** **VEHICLE YEAR** **VEHICLE MAKE**
 INSURANCE VERIFIED **INSURANCE COMPANY** **INSURANCE POLICY #** **COLOR** **VEHICLE MODEL**
 COMMERCIAL **GOVERNMENT** **IN EMERGENCY RESPONSE** **US DOT #** **TOWED BY: COMPANY NAME**
 INTERLOCK DEVICE EQUIPPED **HIT/SKIP UNIT** **#OCCUPANTS** **VEHICLE WEIGHT GVWR/GCWR**
 1 - <10K LBS.
 2 - 10,001 - 26K LBS.
 3 - >26K LBS.
 MATERIAL RELEASED **HAZARDOUS MATERIAL CLASS #** **PLACARD ID #**
 PLACARD

DAMAGED AREA(S) INDICATE ALL THAT APPLY

NO DAMAGE [0] **UNDERCARRIAGE** [14]
 TOP [13] **ALL AREAS** [15]
 UNIT NOT AT SCENE [16]

VEHICLE
TYPE OF USE
 COMMERCIAL **GOVERNMENT** **IN EMERGENCY RESPONSE**
 INTERLOCK DEVICE EQUIPPED **HIT/SKIP UNIT** **#OCCUPANTS** **VEHICLE WEIGHT GVWR/GCWR**
 1 - <10K LBS.
 2 - 10,001 - 26K LBS.
 3 - >26K LBS.
 MATERIAL RELEASED **HAZARDOUS MATERIAL CLASS #** **PLACARD ID #**
 PLACARD

UNIT TYPE
 1 - PASSENGER CAR 7 - MOTORCYCLE 2-WHEELED 12 - GOLF CART 18 - LIMO (LIVERY VEHICLE) 23 - PEDESTRIAN / SKATER
 2 - PASSENGER VAN (MINIVAN) 8 - MOTORCYCLE 3-WHEELED 13 - SNOWMOBILE 19 - BUS (16+ PASSENGERS) 24 - WHEELCHAIR (ANY TYPE)
 3 - SPORT UTILITY VEHICLE 9 - AUTOCYCLE 14 - SINGLE UNIT TRUCK 20 - OTHER VEHICLE 25 - OTHER NON-MOTORIST
 4 - PICK UP 10 - MOPED OR MOTORIZED BICYCLE 15 - SEMI-TRACTOR 21 - HEAVY EQUIPMENT 26 - BICYCLE
 5 - CARGO VAN 6 - VAN (9-15 SEATS) 11 - ALL TERRAIN VEHICLE (ATV / UTV) 17 - MOTORHOME 22 - ANIMAL WITH RIDER OR ANIMAL-DRAWN VEHICLE 27 - TRAIN
 99 - UNKNOWN OR HIT/SKIP
of TRAILING UNITS

SPECIAL FUNCTION
 1 - NONE 6 - BUS - CHARTER/TOUR 11 - FIRE 16 - FARM 21 - MAIL CARRIER
 2 - TAXI 7 - BUS - INTERCITY 12 - MILITARY 17 - MOWING 99 - OTHER / UNKNOWN
 3 - ELECTRONIC RIDE SHARING 8 - BUS - SHUTTLE 13 - POLICE 18 - SNOW REMOVAL
 4 - SCHOOL TRANSPORT 9 - BUS - OTHER 14 - PUBLIC UTILITY 19 - TOWING
 5 - BUS - TRANSIT/COMMUTER 10 - AMBULANCE 15 - CONSTRUCTION EQUIPMENT 20 - SAFETY SERVICE PATROL

CARGO BODY TYPE
 1 - NO CARGO BODY TYPE / NOT APPLICABLE 3 - VEHICLE TOWING ANOTHER MOTOR VEHICLE 5 - INTERMODAL CONTAINER CHASSIS 8 - POLE 12 - CONCRETE MIXER
 2 - BUS 4 - LOGGING 6 - CARGO VAN/ENCLOSED BOX 10 - FLAT BED 13 - AUTO TRANSPORTER
 7 - GRAVITY/HPS/GRAVEL 11 - DUMP 14 - GARBAGE/REFUSE 99 - OTHER / UNKNOWN

VEHICLE DEFECTS
 1 - TURN SIGNALS 4 - BRAKES 7 - WORN OR SLICK TIRES 9 - MOTOR TROUBLE 99 - OTHER / UNKNOWN
 2 - HEAD LAMPS 5 - STEERING 8 - TRAILER EQUIPMENT DEFECTIVE 10 - DISABLED FROM PRIOR ACCIDENT
 3 - TAIL LAMPS 6 - TIRE BLOWOUT

NON-MOTORIST LOCATION AT IMPACT
 1 - INTERSECTION - MARKED CROSSWALK 3 - INTERSECTION - OTHER 6 - BICYCLE LANE 9 - MEDIAN/CROSSING ISLAND 12 - FIRST RESPONDER AT INCIDENT SCENE
 2 - INTERSECTION - UNMARKED CROSSWALK 4 - MIDBLOCK - MARKED CROSSWALK 7 - SHOULDER / ROADSIDE 10 - DRIVEWAY ACCESS 11 - SHARED USE PATHS OR TRAILS 99 - OTHER / UNKNOWN
 5 - TRAVEL LANE - OTHER LOCATION

ACTION
 1 - NON-CONTACT 1 - STRAIGHT AHEAD 7 - MAKING U-TURN 13 - NEGOTIATING A CURVE 18 - APPROACHING OR LEAVING VEHICLE
 2 - NON-COLLISION 2 - BACKING 8 - ENTERING TRAFFIC LANE 14 - ENTERING OR CROSSING SPECIFIED LOCATION 19 - STANDING
 3 - STRIKING 3 - CHANGING LANES 9 - LEAVING TRAFFIC LANE 15 - WALKING, RUNNING, JOGGING, PLAYING 20 - OTHER NON-MOTORIST
 4 - STRUCK 4 - OVERTAKING/PASSING 10 - PARKED 16 - WORKING 21 - STANDING OUTSIDE DISABLED VEHICLE
 5 - BOTH STRIKING & STRUCK 5 - MAKING RIGHT TURN 11 - SLOWING OR STOPPED IN TRAFFIC 17 - PUSHING VEHICLE 99 - OTHER / UNKNOWN
 9 - OTHER / UNKNOWN 6 - MAKING LEFT TURN 12 - DRIVERLESS

CONTRIBUTING CIRCUMSTANCES
 1 - NONE 7 - LEFT OF CENTER 13 - IMPROPER START FROM A PARKED POSITION 17 - VISION OBSTRUCTION 21 - LYING IN ROADWAY
 2 - FAILURE TO YIELD 8 - FOLLOWING TOO CLOSE / ACDA 14 - STOPPED OR PARKED ILLEGALLY 18 - OPERATING DEFECTIVE EQUIPMENT 22 - NOT DISCERNIBLE
 3 - RAN RED LIGHT 9 - IMPROPER LANE CHANGE 15 - SWERVING TO AVOID 19 - LOAD SHIFTING/FALLING/ SPILLING 23 - OPENING DOOR INTO ROADWAY
 4 - RAN STOP SIGN 10 - IMPROPER PASSING 16 - WRONG WAY 20 - IMPROPER CROSSING 99 - OTHER IMPROPER ACTION
 5 - UNSAFE SPEED 11 - DROVE OFF ROAD
 6 - IMPROPER TURN 12 - IMPROPER BACKING

INITIAL POINT OF CONTACT
 0 - NO DAMAGE 14 - UNDERCARRIAGE
 1-12 - REFER TO UNIT DIAGRAM 15 - VEHICLE NOT AT SCENE
 99 - UNKNOWN
 13 - TOP

TRAFFIC
TRAFFICWAY FLOW
 1 - ONE-WAY
 2 - TWO-WAY
TRAFFIC CONTROL
 1 - ROUNDABOUT 4 - STOP SIGN
 2 - SIGNAL 5 - YIELD SIGN
 3 - FLASHER 6 - NO CONTROL

OF THROUGH LANES ON ROAD 2
RAIL GRADE CROSSING
 1 - NOT INVOLVED
 2 - INVOLVED-ACTIVE CROSSING
 3 - INVOLVED-PASSIVE CROSSING

UNIT / NON-MOTORIST DIRECTION
 FROM 4 TO 3
 1 - NORTH 5 - NORTHEAST
 2 - SOUTH 6 - NORTHWEST
 3 - EAST 7 - SOUTHEAST
 4 - WEST 8 - SOUTHWEST
 9 - OTHER / UNKNOWN

UNIT SPEED
POSTED SPEED 2, 5
DETECTED SPEED
 1 - STATED / ESTIMATED SPEED
 2 - CALCULATED / EDR
 3 - UNDETERMINED

| | | | |
|--------------|--|---|--|
| OWNER | UNIT # 02 | OWNER NAME: LAST, FIRST, MIDDLE (☐ SAME AS DRIVER) CHOURAK, SIHAM | OWNER PHONE: INCLUDE AREA CODE (☐ SAME AS DRIVER) 9375800212 |
| | OWNER ADDRESS: STREET, CITY, STATE, ZIP (☐ SAME AS DRIVER) 8626 RIDGE CREEK CT, SPRINGBORO, OH 45066 | | |
| | COMMERCIAL CARRIER: NAME, ADDRESS, CITY, STATE, ZIP | | |
| | COMMERCIAL CARRIER PHONE: INCLUDE AREA CODE | | |

| | | | | |
|---|---|---|--|---------------------------------|
| LP STATE OH | LICENSE PLATE # HFY1911 | VEHICLE IDENTIFICATION # KMHDU4AD5AU852624 | VEHICLE YEAR 2010 | VEHICLE MAKE HYUNDAI |
| <input checked="" type="checkbox"/> INSURANCE VERIFIED | INSURANCE COMPANY ALLSTATE | INSURANCE POLICY # 992900531 | COLOR WHITE | VEHICLE MODEL ELANTRA |
| <input type="checkbox"/> COMMERCIAL | <input type="checkbox"/> GOVERNMENT | <input type="checkbox"/> IN EMERGENCY RESPONSE | US DOT # | |
| <input type="checkbox"/> INTERLOCK DEVICE EQUIPPED | <input type="checkbox"/> HIT/SKIP UNIT | #OCCUPANTS 00 | VEHICLE WEIGHT GVWR/GCWR 1 - ≤10K LBS. 2 - 10,001 - 26K LBS. 3 - >26K LBS. | |
| TYPE OF USE | | TOWED BY: COMPANY NAME | | |
| <input type="checkbox"/> HAZARDOUS MATERIAL | | CLASS # PLACARD ID # | | |
| <input type="checkbox"/> MATERIAL RELEASED | | <input type="checkbox"/> PLACARD | | |

| | | | | | |
|----------------------------|-----------------------------|--------------------------------------|------------------------|--|----------------------------|
| UNIT TYPE | 1 - PASSENGER CAR | 7 - MOTORCYCLE 2-WHEELED | 12 - GOLF CART | 18 - LIMO (LIVERY VEHICLE) | 23 - PEDESTRIAN / SKATER |
| 01 | 2 - PASSENGER VAN (MINIVAN) | 8 - MOTORCYCLE 3-WHEELED | 13 - SNOWMOBILE | 19 - BUS (16+ PASSENGERS) | 24 - WHEELCHAIR (ANY TYPE) |
| | 3 - SPORT UTILITY VEHICLE | 9 - AUTOCYCLE | 14 - SINGLE UNIT TRUCK | 20 - OTHER VEHICLE | 25 - OTHER NON-MOTORIST |
| | 4 - PICK UP | 10 - MOPED OR MOTORIZED BICYCLE | 15 - SEMI-TRACTOR | 21 - HEAVY EQUIPMENT | 26 - BICYCLE |
| | 5 - CARGO VAN | 11 - ALL TERRAIN VEHICLE (ATV / UTV) | 16 - FARM EQUIPMENT | 22 - ANIMAL WITH RIDER OR ANIMAL-DRAWN VEHICLE | 27 - TRAIN |
| | 6 - VAN (9-15 SEATS) | | 17 - MOTORHOME | 99 - UNKNOWN OR HIT/SKIP? | |
| # OF TRAILING UNITS | | | | | |

| | | | |
|--|------------------------|----------------------------|-------------|
| WAS VEHICLE OPERATING IN AUTONOMOUS MODE WHEN CRASH OCCURRED? | 0 - NO AUTOMATION | 3 - CONDITIONAL AUTOMATION | 9 - UNKNOWN |
| 2 | 1 - DRIVER ASSISTANCE | 4 - HIGH AUTOMATION | |
| | 2 - PARTIAL AUTOMATION | 5 - FULL AUTOMATION | |

| | | | | | |
|-------------------------|-----------------------------|------------------------|-----------------------------|----------------------------|----------------------|
| SPECIAL FUNCTION | 1 - NONE | 6 - BUS - CHARTER/TOUR | 11 - FIRE | 16 - FARM | 21 - MAIL CARRIER |
| 01 | 2 - TAXI | 7 - BUS - INTERCITY | 12 - MILITARY | 17 - MOWING | 99 - OTHER / UNKNOWN |
| | 3 - ELECTRONIC RIDE SHARING | 8 - BUS - SHUTTLE | 13 - POLICE | 18 - SNOW REMOVAL | |
| | 4 - SCHOOL TRANSPORT | 9 - BUS - OTHER | 14 - PUBLIC UTILITY | 19 - TOWING | |
| | 5 - BUS - TRANSIT/COMMUTER | 10 - AMBULANCE | 15 - CONSTRUCTION EQUIPMENT | 20 - SAFETY SERVICE PATROL | |

| | | | | | |
|------------------------|---|--|----------------------------------|---------------|-----------------------|
| CARGO BODY TYPE | 1 - NO CARGO BODY TYPE / NOT APPLICABLE | 3 - VEHICLE TOWING ANOTHER MOTOR VEHICLE | 5 - INTERMODAL CONTAINER CHASSIS | 8 - POLE | 12 - CONCRETE MIXER |
| 01 | 2 - BUS | 4 - LOGGING | 6 - CARGO VAN/ENCLOSED BOX | 10 - FLAT BED | 13 - AUTO TRANSPORTER |
| | | | 7 - GRAIN/CHIPS/GRAVEL | 11 - DUMP | 14 - GARBAGE/REFUSE |
| | | | | | 99 - OTHER / UNKNOWN |

| | | | | | |
|------------------------|------------------|------------------|---------------------------------|-----------------------------------|----------------------|
| VEHICLE DEFECTS | 1 - TURN SIGNALS | 4 - BRAKES | 7 - WORN OR SLICK TIRES | 9 - MOTOR TROUBLE | 99 - OTHER / UNKNOWN |
| | 2 - HEAD LAMPS | 5 - STEERING | 8 - TRAILER EQUIPMENT DEFECTIVE | 10 - DISABLED FROM PRIOR ACCIDENT | |
| | 3 - TAIL LAMPS | 6 - TIRE BLOWOUT | | | |

| | | | | | |
|--|---------------------------------------|---------------------------------|-------------------------|---------------------------------|--|
| NON-MOTORIST LOCATION AT IMPACT | 1 - INTERSECTION - MARKED CROSSWALK | 3 - INTERSECTION - OTHER | 6 - BICYCLE LANE | 9 - MEDIAN/CROSSING ISLAND | 12 - FIRST RESPONDER AT INCIDENT SCENE |
| | 2 - INTERSECTION - UNMARKED CROSSWALK | 4 - MIDBLOCK - MARKED CROSSWALK | 7 - SHOULDER / ROADSIDE | 10 - DRIVEWAY ACCESS | 99 - OTHER / UNKNOWN |
| | 5 - TRAVEL LANE - OTHER LOCATION | 8 - SIDEWALK | | 11 - SHARED USE PATHS OR TRAILS | |

| | | | | | |
|---------------|----------------------------|------------------------|------------------------------------|--|--|
| ACTION | 1 - NON-CONTACT | 1 - STRAIGHT AHEAD | 7 - MAKING U-TURN | 13 - NEGOTIATING A CURVE | 18 - APPROACHING OR LEAVING VEHICLE |
| 4 | 2 - NON-COLLISION | 2 - BACKING | 8 - ENTERING TRAFFIC LANE | 14 - ENTERING OR CROSSING SPECIFIED LOCATION | 19 - STANDING |
| | 3 - STRIKING | 3 - CHANGING LANES | 9 - LEAVING TRAFFIC LANE | 15 - WALKING, RUNNING, JOGGING, PLAYING | 20 - OTHER NON-MOTORIST |
| | 4 - STRUCK | 4 - OVERTAKING/PASSING | 10 - PARKED | 16 - WORKING | 21 - STANDING OUTSIDE DISABLED VEHICLE |
| | 5 - BOTH STRIKING & STRUCK | 5 - MAKING RIGHT TURN | 11 - SLOWING OR STOPPED IN TRAFFIC | 17 - PUSHING VEHICLE | 99 - OTHER / UNKNOWN |
| | 9 - OTHER / UNKNOWN | 6 - MAKING LEFT TURN | 12 - DRIVERLESS | | |

| | | | | | |
|-----------------------------------|----------------------|--------------------------------|--|--------------------------------------|--------------------------------|
| CONTRIBUTING CIRCUMSTANCES | 1 - NONE | 7 - LEFT OF CENTER | 13 - IMPROPER START FROM A PARKED POSITION | 17 - VISION OBSTRUCTION | 21 - LYING IN ROADWAY |
| 01 | 2 - FAILURE TO YIELD | 8 - FOLLOWING TOO CLOSE / ACDA | 14 - STOPPED OR PARKED ILLEGALLY | 18 - OPERATING DEFECTIVE EQUIPMENT | 22 - NOT DISCERNIBLE |
| | 3 - RAN RED LIGHT | 9 - IMPROPER LANE CHANGE | 15 - SWERVING TO AVOID | 19 - LOAD SHIFTING/FALLING/ SPILLING | 23 - OPENING DOOR INTO ROADWAY |
| | 4 - RAN STOP SIGN | 10 - IMPROPER PASSING | 16 - WRONG WAY | 20 - IMPROPER CROSSING | 99 - OTHER IMPROPER ACTION |
| | 5 - UNSAFE SPEED | 11 - DROVE OFF ROAD | | | |
| | 6 - IMPROPER TURN | 12 - IMPROPER BACKING | | | |

| | | | | | |
|---------------------------|-------------------------------------|-------------------------|--|---------------------------------|---|
| SEQUENCE OF EVENTS | 1 - OVERTURN/ROLLOVER | 6 - EQUIPMENT FAILURE | NON-COLLISION | | |
| 1 | 2 - FIRE/EXPLOSION | 7 - SEPARATION OF UNITS | 11 - CROSS CENTERLINE - OPPOSITE DIRECTION OF TRAVEL | 16 - RAILWAY VEHICLE | 22 - WORK ZONE MAINTENANCE EQUIPMENT |
| | 3 - IMMERSION | 8 - RAN OFF ROAD RIGHT | 12 - DOWNHILL RUNAWAY | 17 - ANIMAL - FARM | 23 - STRUCK BY FALLING, SHIFTING CARGO OR ANYTHING SET IN MOTION BY A MOTOR VEHICLE |
| | 4 - JACKKNIFE | 9 - RAN OFF ROAD LEFT | 13 - OTHER NON-COLLISION | 18 - ANIMAL - DEER | 24 - OTHER MOVABLE OBJECT |
| | 5 - CARGO / EQUIPMENT LOSS OR SHIFT | 10 - CROSS / MEDIAN | 14 - PEDESTRIAN | 19 - ANIMAL - OTHER | |
| | | | 15 - PEDALCYCLE | 20 - MOTOR VEHICLE IN TRANSPORT | |
| | | | | 21 - PARKED MOTOR VEHICLE | |

| | | | | | |
|---|--|-------------------------------|----------------------------------|-------------------|--------------------------------------|
| COLLISION WITH FIXED OBJECT - STRUCK | 25 - IMPACT ATTENUATOR / CRASH CUSHION | 31 - GUARDRAIL END | 37 - TRAFFIC SIGN POST | 43 - CURB | 50 - WORK ZONE MAINTENANCE EQUIPMENT |
| | 26 - BRIDGE OVERHEAD STRUCTURE | 32 - PORTABLE BARRIER | 38 - OVERHEAD SIGN POST | 44 - DITCH | 51 - WALL |
| | 27 - BRIDGE PIER OR ABUTMENT | 33 - MEDIAN CABLE BARRIER | 39 - LIGHT / LUMINARIES SUPPORT | 45 - EMBANKMENT | 52 - BUILDING |
| | 28 - BRIDGE PARAPET | 34 - MEDIAN GUARDRAIL BARRIER | 40 - UTILITY POLE | 46 - FENCE | 53 - TUNNEL |
| | 29 - BRIDGE RAIL | 35 - MEDIAN CONCRETE BARRIER | 41 - OTHER POST, POLE OR SUPPORT | 47 - MAILBOX | 54 - OTHER FIXED OBJECT |
| | 30 - GUARDRAIL FACE | 36 - MEDIAN OTHER BARRIER | 42 - CULVERT | 48 - TREE | 99 - OTHER / UNKNOWN |
| | | | | 49 - FIRE HYDRANT | |

| | | | |
|----------------------------|---|---------------------------|---|
| FIRST HARMFUL EVENT | 1 | MOST HARMFUL EVENT | 1 |
|----------------------------|---|---------------------------|---|

LOCAL REPORT NUMBER
 L P 1 9 0 8 0 4 0 0 3 8 6 4

DAMAGE

DAMAGE SCALE

4 1 - NONE 3 - FUNCTIONAL DAMAGE
 2 - MINOR DAMAGE 4 - DISABLING DAMAGE
 9 - UNKNOWN

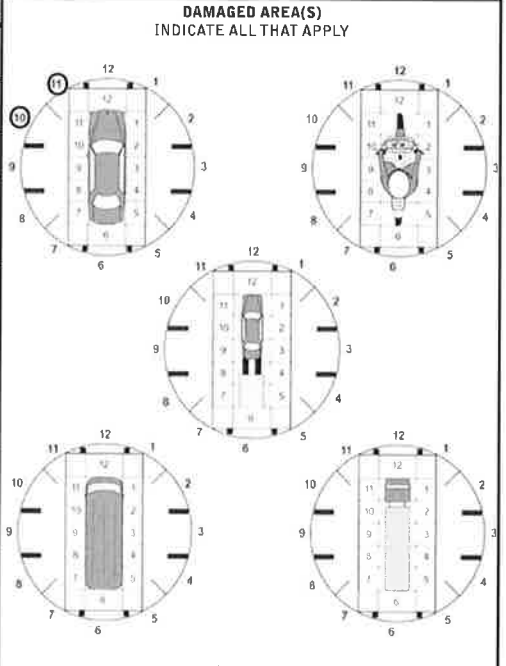

- NO DAMAGE [0]

- UNDERCARRIAGE [14]

- TOP [13]

- ALL AREAS [15]

- UNIT NOT AT SCENE [16]

INITIAL POINT OF CONTACT

0 - NO DAMAGE 14 - UNDERCARRIAGE
 1-12 - REFER TO UNIT DIAGRAM 15 - VEHICLE NOT AT SCENE
 13 - TOP 99 - UNKNOWN

| | | | |
|------------------------|-------------|---------------------------|------------------------------|
| TRAFFICWAY FLOW | 1 - ONE-WAY | TRAFFIC CONTROL | 1 - ROUNDABOUT 4 - STOP SIGN |
| 2 | 2 - TWO-WAY | 2 - SIGNAL 5 - YIELD SIGN | 3 - FLASHER 6 - NO CONTROL |

| | | | |
|-----------------------------------|---|------------------------------|-------------------------------|
| # OF THROUGH LANES ON ROAD | 2 | RAIL GRADE CROSSING | 1 - NOT INVOLVED |
| | | 2 - INVOLVED-ACTIVE CROSSING | 3 - INVOLVED-PASSIVE CROSSING |

UNIT / NON-MOTORIST DIRECTION

FROM 3 TO 4

1 - NORTH 5 - NORTHEAST
 2 - SOUTH 6 - NORTHWEST
 3 - EAST 7 - SOUTHEAST
 4 - WEST 8 - SOUTHWEST
 9 - OTHER / UNKNOWN

| | | | |
|---------------------|-------|-----------------------|------------------------------|
| UNIT SPEED | 0 0 0 | DETECTED SPEED | 1 - STATED / ESTIMATED SPEED |
| POSTED SPEED | 2 5 | 2 - CALCULATED / EDR | 3 - UNDETERMINED |

MOTORIST / Non-MOTORIST

LOCAL REPORT NUMBER
L P 1 9 0 8 0 4 0 0 3 8 6 4

| | | | | | | | | | | | | |
|--|-----------------------------------|-----------------------------------|--|--|--|-------------------------|------------------------|-----------------|---------------------|--------|------|-----------------------|
| UNIT # | NAME: LAST, FIRST, MIDDLE | | | | | DATE OF BIRTH | AGE | GENDER | | | | |
| 0 1 | UNKNOWN | | | | | | | | | | | |
| ADDRESS: STREET, CITY, STATE, ZIP | | | | | CONTACT PHONE - INCLUDE AREA CODE | | | | | | | |
| INJURIES | INJURED TAKEN BY | EMS AGENCY (NAME) | INJURED TAKEN TO: MEDICAL FACILITY (NAME, CITY) | SAFETY EQUIPMENT USED | <input type="checkbox"/> DOT-COMPLIANT MC HELMET | SEATING POSITION | AIR BAG USAGE | EJECTION | TRAPPED | | | |
| 5 | | | | 9 9 | | 0 1 | 9 | 1 | 1 | | | |
| OL STATE | OPERATOR LICENSE NUMBER | OFFENSE CHARGED | | LOCAL CODE | OFFENSE DESCRIPTION | | CITATION NUMBER | | | | | |
| | | | | | | | | | | | | |
| OL CLASS | ENDORSEMENT SELECT UP TO 2 | RESTRICTION SELECT UP TO 3 | DRIVER DISTRACTED BY | ALCOHOL / DRUG SUSPECTED | | CONDITION | ALCOHOL TEST | | DRUG TEST(S) | | | |
| | | | 9 | <input type="checkbox"/> ALCOHOL <input type="checkbox"/> MARIJUANA <input type="checkbox"/> OTHER DRUG | | 9 | STATUS | TYPE | VALUE | STATUS | TYPE | RESULT SELECT UP TO 4 |
| | | | | | | | 1 | 1 | | 1 | 1 | |

| | | | | | | | | | | | | |
|--|-----------------------------------|-----------------------------------|--|--|--|-------------------------|------------------------|-----------------|---------------------|--------|------|-----------------------|
| UNIT # | NAME: LAST, FIRST, MIDDLE | | | | | DATE OF BIRTH | AGE | GENDER | | | | |
| 0 2 | | | | | | | | | | | | |
| ADDRESS: STREET, CITY, STATE, ZIP | | | | | CONTACT PHONE - INCLUDE AREA CODE | | | | | | | |
| INJURIES | INJURED TAKEN BY | EMS AGENCY (NAME) | INJURED TAKEN TO: MEDICAL FACILITY (NAME, CITY) | SAFETY EQUIPMENT USED | <input type="checkbox"/> DOT-COMPLIANT MC HELMET | SEATING POSITION | AIR BAG USAGE | EJECTION | TRAPPED | | | |
| | | | | | | | | | | | | |
| OL STATE | OPERATOR LICENSE NUMBER | OFFENSE CHARGED | | LOCAL CODE | OFFENSE DESCRIPTION | | CITATION NUMBER | | | | | |
| | | | | | | | | | | | | |
| OL CLASS | ENDORSEMENT SELECT UP TO 2 | RESTRICTION SELECT UP TO 3 | DRIVER DISTRACTED BY | ALCOHOL / DRUG SUSPECTED | | CONDITION | ALCOHOL TEST | | DRUG TEST(S) | | | |
| | | | | <input type="checkbox"/> ALCOHOL <input type="checkbox"/> MARIJUANA <input type="checkbox"/> OTHER DRUG | | | STATUS | TYPE | VALUE | STATUS | TYPE | RESULT SELECT UP TO 4 |
| | | | | | | | | | | | | |

| | | | | | | | | | | | | |
|--|-----------------------------------|-----------------------------------|--|--|--|-------------------------|------------------------|-----------------|---------------------|--------|------|-----------------------|
| UNIT # | NAME: LAST, FIRST, MIDDLE | | | | | DATE OF BIRTH | AGE | GENDER | | | | |
| | | | | | | | | | | | | |
| ADDRESS: STREET, CITY, STATE, ZIP | | | | | CONTACT PHONE - INCLUDE AREA CODE | | | | | | | |
| INJURIES | INJURED TAKEN BY | EMS AGENCY (NAME) | INJURED TAKEN TO: MEDICAL FACILITY (NAME, CITY) | SAFETY EQUIPMENT USED | <input type="checkbox"/> DOT-COMPLIANT MC HELMET | SEATING POSITION | AIR BAG USAGE | EJECTION | TRAPPED | | | |
| | | | | | | | | | | | | |
| OL STATE | OPERATOR LICENSE NUMBER | OFFENSE CHARGED | | LOCAL CODE | OFFENSE DESCRIPTION | | CITATION NUMBER | | | | | |
| | | | | | | | | | | | | |
| OL CLASS | ENDORSEMENT SELECT UP TO 2 | RESTRICTION SELECT UP TO 3 | DRIVER DISTRACTED BY | ALCOHOL / DRUG SUSPECTED | | CONDITION | ALCOHOL TEST | | DRUG TEST(S) | | | |
| | | | | <input type="checkbox"/> ALCOHOL <input type="checkbox"/> MARIJUANA <input type="checkbox"/> OTHER DRUG | | | STATUS | TYPE | VALUE | STATUS | TYPE | RESULT SELECT UP TO 4 |
| | | | | | | | | | | | | |

| INJURIES | SEATING POSITION | AIR BAG | OL CLASS | OL RESTRICTION(S) | DRIVER DISTRACTION | TEST STATUS |
|----------------------------|--|------------------------------|----------------------------|--|--|--|
| 1-FATAL | 1-FRONT - LEFT SIDE (MOTORCYCLE DRIVER) | 1-NOT DEPLOYED | 1-CLASS A | 1-ALCOHOL INTERLOCK DEVICE | 1-NOT DISTRACTED | 1-NONE GIVEN |
| 2-SUSPECTED SERIOUS INJURY | 2-FRONT - MIDDLE | 2-DEPLOYED FRONT | 2-CLASS B | 2-CDL INTRASTATE ONLY | 2-MANUALLY OPERATING AN ELECTRONIC COMMUNICATION DEVICE (TEXTING, TYPING, DIALING) | 2-TEST REFUSED |
| 3-SUSPECTED MINOR INJURY | 3-FRONT - RIGHT SIDE | 3-DEPLOYED SIDE | 3-CLASS C | 3-CORRECTIVE LENSES | 3-TALKING ON HANDS-FREE COMMUNICATION DEVICE | 3-TEST GIVEN, CONTAMINATED SAMPLE / UNUSABLE |
| 4-POSSIBLE INJURY | 4-SECOND - LEFT SIDE (MOTORCYCLE PASSENGER) | 4-DEPLOYED BOTH FRONT / SIDE | 4-REGULAR CLASS (OHIO = D) | 4-FARM WAIVER | 4-TALKING ON HAND-HELD COMMUNICATION DEVICE | 4-TEST GIVEN, RESULTS KNOWN |
| 5-NO APPARENT INJURY | 5-SECOND - MIDDLE | 5-NOT APPLICABLE | 5-M/C MOPED ONLY | 5-EXCEPT CLASS A BUS | 5-OTHER ACTIVITY WITH AN ELECTRONIC DEVICE | 5-TEST GIVEN, RESULTS UNKNOWN |
| | 6-SECOND - RIGHT SIDE | 9-DEPLOYMENT UNKNOWN | 6-NO VALID OL | 6-EXCEPT CLASS A & CLASS B BUS | 6-PASSENGER | |
| | 7-THIRD - LEFT SIDE (MOTORCYCLE SIDE CAR) | | | 7-EXCEPT TRACTOR-TRAILER | 7-OTHER DISTRACTION INSIDE THE VEHICLE | |
| | 8-THIRD - MIDDLE | | | 8-INTERMEDIATE LICENSE RESTRICTIONS | 8-OTHER DISTRACTION OUTSIDE THE VEHICLE | |
| | 9-THIRD - RIGHT SIDE | | | 9-LEARNER'S PERMIT RESTRICTIONS | 9-OTHER / UNKNOWN | |
| | 10-SLEEPER SECTION OF TRUCK CAB | | | 10-LIMITED TO DAYLIGHT ONLY | | |
| | 11-PASSENGER IN OTHER ENCLOSED CARGO AREA (NON-TRAILING UNIT, BUS, PICK-UP WITH CAP) | | | 11-LIMITED TO EMPLOYMENT | | |
| | 12-PASSENGER IN UNENCLOSED CARGO AREA | | | 12-LIMITED - OTHER | | |
| | 13-TRAILING UNIT | | | 13-MECHANICAL DEVICES (SPECIAL BRAKES, HAND CONTROLS, OR OTHER ADAPTIVE DEVICES) | | |
| | 14-RIDING ON VEHICLE EXTERIOR (NON-TRAILING UNIT) | | | 14-MILITARY VEHICLES ONLY | | |
| | 15-NON-MOTORIST | | | 15-MOTOR VEHICLES WITHOUT AIR BRAKES | | |
| | 99-OTHER / UNKNOWN | | | 16-OUTSIDE MIRROR | | |
| | | | | 17-PROSTHETIC AID | | |
| | | | | 18-OTHER | | |

| EJECTION | OL ENDORSEMENT | TRAPPED | CONDITION | DRUG TEST TYPE | DRUG TEST RESULT(S) |
|---------------------|----------------------------|----------------------------------|--|----------------|---------------------|
| 1-NOT EJECTED | H-HAZMAT | 1-NOT TRAPPED | 1-APPARENTLY NORMAL | 1-NONE | 1-AMPHETAMINES |
| 2-PARTIALLY EJECTED | M-MOTORCYCLE | 2-EXTRICATED BY MECHANICAL MEANS | 2-PHYSICAL IMPAIRMENT | 2-BLOOD | 2-BARBITURATES |
| 3-TOTALLY EJECTED | P-PASSENGER | 3-FREED BY NON-MECHANICAL MEANS | 3-EMOTIONAL (E.G., DEPRESSED, ANGRY, DISTURBED) | 3-URINE | 3-BENZODIAZEPINES |
| 4-NOT APPLICABLE | N-TANKER | | 4-ILLNESS | 4-BREATH | 4-CANNABINOIDS |
| | Q-MOTOR SCOOTER | | 5-FELL ASLEEP, FAINTED, FATIGUED, ETC. | 5-OTHER | 5-COCAINE |
| | R-THREE-WHEEL MOTORCYCLE | | 6-UNDER THE INFLUENCE OF MEDICATIONS / DRUGS / ALCOHOL | | 6-OPIATES / OPIOIDS |
| | S-SCHOOL BUS | | 7-OTHER / UNKNOWN | | 7-OTHER |
| | T-DOUBLE & TRIPLE TRAILERS | | | | 8-NEGATIVE RESULTS |
| | X-TANKER / HAZMAT | | | | |