

# TRAFFIC CRASH REPORT

\*DENOTES MANDATORY FIELD FOR SUPPLEMENT REPORT

PHOTOS TAKEN  
 SECONDARY CRASH  
 PRIVATE PROPERTY

LOCAL INFORMATION  
 REPORTING AGENCY NAME\*  
**CLEARCREEK TWP PD**

LOCAL REPORT NUMBER\*  
**L P 1 9 1 1 2 2 0 0 5 9 3 5**

COUNTY\* **8 3**  
 LOCALITY\*  
 1 - CITY  
 2 - VILLAGE  
 3 - TOWNSHIP  
**3**

LOCATION: CITY, VILLAGE, TOWNSHIP\*  
**CLEARCREEK**

HIT/SKIP  
 1 - SOLVED  
 2 - UNSOLVED  
**0 2**

NUMBER OF UNITS  
**0 2**

UNIT IN ERROR  
 98 - ANIMAL  
 99 - UNKNOWN  
**0 1**

ROUTE TYPE  
 1 - NORTH  
 2 - SOUTH  
 3 - EAST  
 4 - WEST

LOCATION ROAD NAME  
**OLD 122**

CRASH DATE / TIME\*  
**1 1 2 2 2 0 1 9 1 4 3 2**

CRASH SEVERITY  
 1 - FATAL  
 2 - SERIOUS INJURY SUSPECTED  
 3 - MINOR INJURY SUSPECTED  
 4 - INJURY POSSIBLE  
 5 - PROPERTY DAMAGE ONLY  
**5**

ROUTE TYPE  
 1 - NORTH  
 2 - SOUTH  
 3 - EAST  
 4 - WEST

REFERENCE ROAD NAME (ROAD, MILEPOST, HOUSE #)  
**UTICA**

LATITUDE DECIMAL DEGREES  
**3 9 . 4 9 4 4 3 8**

LONGITUDE DECIMAL DEGREES  
**8 4 . 1 6 1 0 3 4**

REFERENCE POINT  
 1 - INTERSECTION  
 2 - MILE POST  
 3 - HOUSE #  
**1**

ROUTE TYPE  
 IR - INTERSTATE ROUTE(TP)  
 US - FEDERAL US ROUTE  
 SR - STATE ROUTE  
 CR - NUMBERED COUNTY ROUTE  
 TR - NUMBERED TOWNSHIP ROUTE

INTERSECTION RELATED  
 WITHIN INTERSECTION OR ON APPROACH  
 WITHIN INTERCHANGE AREA  
 NUMBER OF APPROACHES  
**4**

DIRECTION FROM REFERENCE  
 1 - NORTH  
 2 - SOUTH  
 3 - EAST  
 4 - WEST

ROAD TYPE  
 AL - ALLEY  
 AV - AVENUE  
 BL - BOULEVARD  
 CR - CIRCLE  
 CT - COURT  
 DR - DRIVE  
 HE - HEIGHTS  
 HW - HIGHWAY  
 LA - LANE  
 MP - MILEPOST  
 OV - OVAL  
 PK - PARKWAY  
 PI - PIKE  
 PL - PLACE  
 RD - ROAD  
 SQ - SQUARE  
 ST - STREET  
 TE - TERRACE  
 TL - TRAIL  
 WA - WAY

ROADWAY  
 ROADWAY DIVIDED

LOCATION OF FIRST HARMFUL EVENT  
 1 - ON ROADWAY  
 2 - ON SHOULDER  
 3 - IN MEDIAN  
 4 - ON ROADSIDE  
 5 - ON GORE  
 6 - OUTSIDE TRAFFIC WAY  
 7 - ON RAMP  
 8 - OFF RAMP  
**0 1**

MANNER OF CRASH COLLISION/IMPACT  
 1 - NOT COLLISION BETWEEN TWO MOTOR VEHICLES IN TRANSPORT  
 2 - REAR-END  
 3 - HEAD-ON  
 4 - REAR-TO-REAR  
 5 - BACKING  
 6 - ANGLE  
 7 - SIDESWIPE, SAME DIRECTION  
 8 - SIDESWIPE, OPPOSITE DIRECTION  
 9 - OTHER / UNKNOWN  
**6**

DIRECTION OF TRAVEL  
 1 - NORTH  
 2 - SOUTH  
 3 - EAST  
 4 - WEST

MEDIAN TYPE  
 1 - DIVIDED FLUSH MEDIAN (<4 FEET)  
 2 - DIVIDED FLUSH MEDIAN (≥4 FEET)  
 3 - DIVIDED, DEPRESSED MEDIAN  
 4 - DIVIDED, RAISED MEDIAN (ANY TYPE)  
 9 - OTHER/UNKNOWN

WORK ZONE RELATED  
 WORKERS PRESENT  
 LAW ENFORCEMENT PRESENT  
 ACTIVE SCHOOL ZONE

WORK ZONE TYPE  
 1 - LANE CLOSURE  
 2 - LANE SHIFT/CROSSOVER  
 3 - WORK ON SHOULDER OR MEDIAN  
 4 - INTERMITTENT OR MOVING WORK  
 5 - OTHER

LOCATION OF CRASH IN WORK ZONE  
 1 - BEFORE THE 1ST WORK ZONE WARNING SIGN  
 2 - ADVANCE WARNING AREA  
 3 - TRANSITION AREA  
 4 - ACTIVITY AREA  
 5 - TERMINATION AREA

CONTOUR  
 1 - STRAIGHT LEVEL  
 2 - STRAIGHT GRADE  
 3 - CURVE LEVEL  
 4 - CURVE GRADE  
 9 - OTHER/UNKNOWN  
**1**

CONDITIONS  
 1 - DRY  
 2 - WET  
 3 - SNOW  
 4 - ICE  
 5 - SAND, MUD, DIRT, OIL, GRAVEL  
 6 - WATER (STANDING, MOVING)  
 7 - SLUSH  
 9 - OTHER/UNKNOWN  
**1**

SURFACE  
 1 - CONCRETE  
 2 - BLACKTOP, BITUMINOUS, ASPHALT  
 3 - BRICK/BLOCK  
 4 - SLAG, GRAVEL, STONE  
 5 - DIRT  
 9 - OTHER/UNKNOWN  
**2**

LIGHT CONDITION  
 1 - DAYLIGHT  
 2 - DAWN/DUSK  
 3 - DARK - LIGHTED ROADWAY  
 4 - DARK - ROADWAY NOT LIGHTED  
 5 - DARK - UNKNOWN ROADWAY LIGHTING  
 9 - OTHER / UNKNOWN  
**1**

WEATHER  
 1 - CLEAR  
 2 - CLOUDY  
 3 - FOG, SMOG, SMOKE  
 4 - RAIN  
 5 - SLEET, HAIL  
 6 - SNOW  
 7 - SEVERE CROSSWINDS  
 8 - BLOWING SAND, SOIL, DIRT, SNOW  
 9 - FREEZING RAIN OR FREEZING DRIZZLE  
 99 - OTHER / UNKNOWN  
**0 2**

NARRATIVE  
**UNIT # 1 WAS STOPPED AT THE STOP SIGN ON UTICA ROAD WHEN SHE FAILED TO YIELD TO UNIT # 2 AND STRUCK UNIT # 2 ON THE PASSENGER SIDE.**

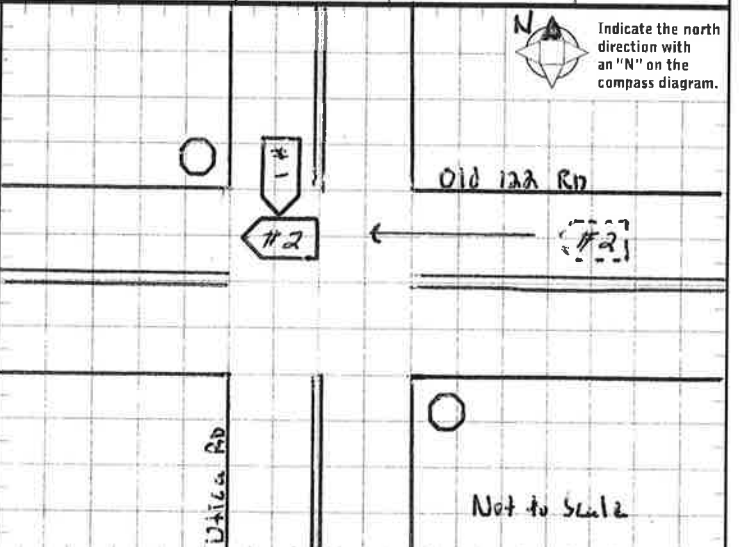

CRASH REPORTED DATE / TIME: **1 1 2 2 2 0 1 9 1 4 3 2**  
 DISPATCH DATE / TIME: **1 1 2 2 2 0 1 9 1 4 3 2**  
 ARRIVAL DATE / TIME: **1 1 2 2 2 0 1 9 1 4 4 4**  
 SCENE CLEARED DATE / TIME: **1 1 2 2 2 0 1 9 1 5 2 2**

TOTAL TIME ROADWAY CLOSED: **0 0 0**  
 OTHER INVESTIGATION TIME: **0 3 0**  
 TOTAL MINUTES: **0 8 0**

OFFICER'S NAME\*  
**JOHN L GLEESON**

CHECKED BY OFFICER'S NAME\*  
**Curtis O. Hensley**

OFFICER'S BADGE NUMBER\*  
**1 L 2 6**

CHECKED BY OFFICER'S BADGE NUMBER\*  
**1 2 1 2**

REPORT TAKEN BY  
 POLICE AGENCY  
 MOTORIST

SUPPLEMENT (CORRECTION OR ADDITION TO AN EXISTING REPORT SENT TO DPS)

**OWNER**  
 UNIT # 0 1 OWNER NAME: LAST, FIRST, MIDDLE (  SAME AS DRIVER )  
PREWITT, ERIN ROCHELLE OWNER PHONE: INCLUDE AREA CODE (  SAME AS DRIVER )  
 OWNER ADDRESS: STREET, CITY, STATE, ZIP (  SAME AS DRIVER )  
 COMMERCIAL CARRIER: NAME, ADDRESS, CITY, STATE, ZIP  
 COMMERCIAL CARRIER PHONE: INCLUDE AREA CODE

**DAMAGE**  
**DAMAGE SCALE**  
 1 - NONE  3 - FUNCTIONAL DAMAGE  
 2 - MINOR DAMAGE  4 - DISABLING DAMAGE  
 9 - UNKNOWN

**VEHICLE**  
 LP STATE O H LICENSE PLATE # HMP4916 VEHICLE IDENTIFICATION # 1 9 U U A 5 6 4 5 X A 0 1 5 0 3 8 VEHICLE YEAR 1 9 9 9 VEHICLE MAKE ACURA  
 INSURANCE VERIFIED INSURANCE COMPANY MOTORIST MUTUAL INSURANCE POLICY # 8300-06-912581-03A COLOR GRAY VEHICLE MODEL 3.2TL

**DAMAGED AREA(S)**  
 INDICATE ALL THAT APPLY

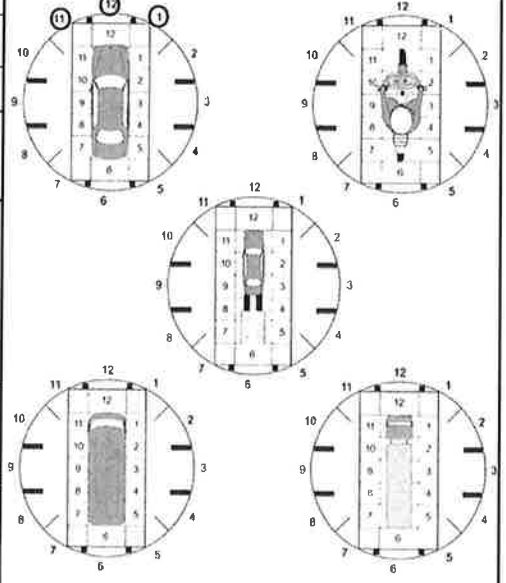

TYPE OF USE:  COMMERCIAL  GOVERNMENT  IN EMERGENCY RESPONSE  
 INTERLOCK DEVICE EQUIPPED  HIT/SKIP UNIT #OCCUPANTS 0 1 VEHICLE WEIGHT GVWR/GCWR:  1 - <10K LBS.  2 - 10,001 - 26K LBS.  3 - >26K LBS.  
 TOWED BY: COMPANY NAME  
 HAZARDOUS MATERIAL:  MATERIAL RELEASED CLASS #  PLACARD ID #  PLACARD

UNIT TYPE:  1 - PASSENGER CAR  7 - MOTORCYCLE 2-WHEELED  12 - GOLF CART  18 - LIMO (LIVERY VEHICLE)  23 - PEDESTRIAN / SKATER  
 2 - PASSENGER VAN (MINIVAN)  8 - MOTORCYCLE 3-WHEELED  13 - SNOWMOBILE  19 - BUS (16+ PASSENGERS)  24 - WHEELCHAIR (ANY TYPE)  
 3 - SPORT UTILITY VEHICLE  9 - AUTOCYCLE  14 - SINGLE UNIT TRUCK  20 - OTHER VEHICLE  25 - OTHER NON-MOTORIST  
 4 - PICK UP  10 - MOPEE OR MOTORIZED BICYCLE  15 - SEMI-TRACTOR  21 - HEAVY EQUIPMENT  26 - BICYCLE  
 5 - CARGO VAN  11 - ALL TERRAIN VEHICLE (ATV / UTV)  16 - FARM EQUIPMENT  22 - ANIMAL WITH RIDER OR ANIMAL-DRAWN VEHICLE  27 - TRAIN  
 6 - VAN (9-15 SEATS)  17 - MOTORHOME  99 - UNKNOWN OR HIT/SKIP

# of TRAILING UNITS  
 WAS VEHICLE OPERATING IN AUTONOMOUS MODE WHEN CRASH OCCURRED?  1 - YES  2 - NO  9 - OTHER / UNKNOWN  
 AUTONOMOUS MODE LEVEL:  0 - NO AUTOMATION  1 - DRIVER ASSISTANCE  2 - PARTIAL AUTOMATION  3 - CONDITIONAL AUTOMATION  4 - HIGH AUTOMATION  5 - FULL AUTOMATION  9 - UNKNOWN

SPECIAL FUNCTION:  1 - NONE  6 - BUS - CHARTER/TOUR  11 - FIRE  16 - FARM  21 - MAIL CARRIER  
 2 - TAXI  7 - BUS - INTERCITY  12 - MILITARY  17 - MOWING  19 - TOWING  
 3 - ELECTRONIC RIDE SHARING  8 - BUS - SHUTTLE  13 - POLICE  18 - SNOW REMOVAL  
 4 - SCHOOL TRANSPORT  9 - BUS - OTHER  14 - PUBLIC UTILITY  20 - SAFETY SERVICE PATROL  
 5 - BUS - TRANSIT/COMMUTER  10 - AMBULANCE  15 - CONSTRUCTION EQUIPMENT

CARGO BODY TYPE:  1 - NO CARGO BODY TYPE / NOT APPLICABLE  3 - VEHICLE TOWING ANOTHER MOTOR VEHICLE  5 - INTERMODAL CONTAINER CHASSIS  8 - POLE  12 - CONCRETE MIXER  
 2 - BUS  4 - LOGGING  6 - CARGO VAN/ENCLOSED BOX  9 - CARGO TANK  10 - FLAT BED  11 - DUMP  13 - AUTO TRANSPORTER  
 14 - GARBAGE/REFUSE  99 - OTHER / UNKNOWN

VEHICLE DEFECTS:  1 - TURN SIGNALS  4 - BRAKES  7 - WORN OR SLICK TIRES  9 - MOTOR TROUBLE  99 - OTHER / UNKNOWN  
 2 - HEAD LAMPS  5 - STEERING  8 - TRAILER EQUIPMENT DEFECTIVE  10 - DISABLED FROM PRIOR ACCIDENT

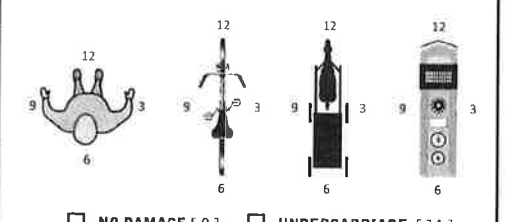

NO DAMAGE [ 0 ]  UNDERCARRIAGE [ 14 ]  
 TOP [ 13 ]  ALL AREAS [ 15 ]  
 UNIT NOT AT SCENE [ 16 ]

NON-MOTORIST LOCATION AT IMPACT:  1 - INTERSECTION - MARKED CROSSWALK  3 - INTERSECTION - OTHER  6 - BICYCLE LANE  9 - MEDIAN/CROSSING ISLAND  12 - FIRST RESPONDER AT INCIDENT SCENE  
 2 - INTERSECTION - UNMARKED CROSSWALK  4 - MIDBLOCK - MARKED CROSSWALK  7 - SHOULDER / ROADSIDE  10 - DRIVEWAY ACCESS  11 - SHARED USE PATHS OR TRAILS  99 - OTHER / UNKNOWN  
 5 - TRAVEL LANE - OTHER LOCATION

ACTION:  1 - NON-CONTACT  1 - STRAIGHT AHEAD  7 - MAKING U-TURN  13 - NEGOTIATING A CURVE  18 - APPROACHING OR LEAVING VEHICLE  
 2 - NON-COLLISION  2 - BACKING  8 - ENTERING TRAFFIC LANE  14 - ENTERING OR CROSSING SPECIFIED LOCATION  19 - STANDING  
 3 - STRIKING  3 - CHANGING LANES  9 - LEAVING TRAFFIC LANE  15 - WALKING, RUNNING, JOGGING, PLAYING  20 - OTHER NON-MOTORIST  
 4 - STRUCK  4 - OVERTAKING/PASSING  10 - PARKED  16 - WORKING  21 - STANDING OUTSIDE DISABLED VEHICLE  
 5 - BOTH STRIKING & STRUCK  5 - MAKING RIGHT TURN  11 - SLOWING OR STOPPED IN TRAFFIC  17 - PUSHING VEHICLE  99 - OTHER / UNKNOWN  
 9 - OTHER / UNKNOWN  6 - MAKING LEFT TURN  12 - DRIVERLESS

INITIAL POINT OF CONTACT:  0 - NO DAMAGE  14 - UNDERCARRIAGE  
 1-12 - REFER TO UNIT DIAGRAM  15 - VEHICLE NOT AT SCENE  
 13 - TOP  99 - UNKNOWN

CONTRIBUTING CIRCUMSTANCES:  1 - NONE  7 - LEFT OF CENTER  13 - IMPROPER START FROM A PARKED POSITION  17 - VISION OBSTRUCTION  21 - LYING IN ROADWAY  
 2 - FAILURE TO YIELD  8 - FOLLOWING TOO CLOSE / ACDA  14 - STOPPED OR PARKED ILLEGALLY  18 - OPERATING DEFECTIVE EQUIPMENT  22 - NOT DISCERNIBLE  
 3 - RAN RED LIGHT  9 - IMPROPER LANE CHANGE  15 - LOAD SHIFTING/FALLING/SPILLING  23 - OPENING DOOR INTO ROADWAY  99 - OTHER IMPROPER ACTION  
 4 - RAN STOP SIGN  10 - IMPROPER PASSING  16 - WRONG WAY  20 - IMPROPER CROSSING  
 5 - UNSAFE SPEED  11 - DROVE OFF ROAD  17 - VISION OBSTRUCTION  21 - LYING IN ROADWAY  
 6 - IMPROPER TURN  12 - IMPROPER BACKING

TRAFFIC: TRAFFICWAY FLOW:  1 - ONE-WAY  2 - TWO-WAY  
 TRAFFIC CONTROL:  1 - ROUNDABOUT  4 - STOP SIGN  
 2 - SIGNAL  5 - YIELD SIGN  
 3 - FLASHER  6 - NO CONTROL

SEQUENCE OF EVENTS:  1  2  0  
 1 - OVERTURN/ROLLOVER  6 - EQUIPMENT FAILURE  11 - CROSS CENTERLINE - OPPOSITE DIRECTION OF TRAVEL  16 - RAILWAY VEHICLE  22 - WORK ZONE MAINTENANCE EQUIPMENT  
 2 - FIRE/EXPLOSION  7 - SEPARATION OF UNITS  12 - DOWNHILL RUNAWAY  17 - ANIMAL - FARM  23 - STRUCK BY FALLING, SHIFTING CARGO OR ANYTHING SET IN MOTION BY A MOTOR VEHICLE  
 3 - IMMERSION  8 - RAN OFF ROAD RIGHT  13 - OTHER NON-COLLISION  18 - ANIMAL - DEER  24 - OTHER MOVABLE OBJECT  
 4 - JACKKNIFE  9 - RAN OFF ROAD LEFT  14 - PEDESTRIAN  19 - ANIMAL - OTHER  50 - WORK ZONE MAINTENANCE EQUIPMENT  
 5 - CARGO / EQUIPMENT LOSS OR SHIFT  10 - CROSS MEDIAN  15 - PEDALCYCLE  20 - MOTOR VEHICLE IN TRANSPORT  51 - WALL  
 27 - BRIDGE PIER OR ABUTMENT  28 - BRIDGE PARAPET  29 - BRIDGE RAIL  30 - GUARDRAIL FACE  31 - GUARDRAIL END  32 - PORTABLE BARRIER  33 - MEDIAN CABLE BARRIER  34 - MEDIAN GUARDRAIL BARRIER  35 - MEDIAN CONCRETE BARRIER  36 - MEDIAN OTHER BARRIER  37 - TRAFFIC SIGN POST  38 - OVERHEAD SIGN POST  39 - LIGHT / LUMINARIES SUPPORT  40 - UTILITY POLE  41 - OTHER POST, POLE OR SUPPORT  42 - CULVERT  43 - CURB  44 - DITCH  45 - EMBANKMENT  46 - FENCE  47 - MAILBOX  48 - TREE  49 - FIRE HYDRANT  52 - BUILDING  53 - TUNNEL  54 - OTHER FIXED OBJECT  99 - OTHER / UNKNOWN

# OF THROUGH LANES ON ROAD:  2  
 RAIL GRADE CROSSING:  1 - NOT INVOLVED  2 - INVOLVED-ACTIVE CROSSING  3 - INVOLVED-PASSIVE CROSSING

COLLISION WITH FIXED OBJECT - STRUCK:  25 - IMPACT ATTENUATOR / CRASH CUSHION  26 - BRIDGE OVERHEAD STRUCTURE  27 - BRIDGE PIER OR ABUTMENT  28 - BRIDGE PARAPET  29 - BRIDGE RAIL  30 - GUARDRAIL FACE  
 31 - GUARDRAIL END  32 - PORTABLE BARRIER  33 - MEDIAN CABLE BARRIER  34 - MEDIAN GUARDRAIL BARRIER  35 - MEDIAN CONCRETE BARRIER  36 - MEDIAN OTHER BARRIER  
 37 - TRAFFIC SIGN POST  38 - OVERHEAD SIGN POST  39 - LIGHT / LUMINARIES SUPPORT  40 - UTILITY POLE  41 - OTHER POST, POLE OR SUPPORT  42 - CULVERT  43 - CURB  44 - DITCH  45 - EMBANKMENT  46 - FENCE  47 - MAILBOX  48 - TREE  49 - FIRE HYDRANT

FIRST HARMFUL EVENT  1 MOST HARMFUL EVENT  1

UNIT / NON-MOTORIST DIRECTION: FROM  1 TO  2  
 1 - NORTH  5 - NORTHEAST  
 2 - SOUTH  6 - NORTHWEST  
 3 - EAST  7 - SOUTHEAST  
 4 - WEST  8 - SOUTHWEST  
 9 - OTHER / UNKNOWN

UNIT SPEED:  0  1  0  
 POSTED SPEED:  5  0  
 DETECTED SPEED:  1  
 1 - STATED / ESTIMATED SPEED  
 2 - CALCULATED / EDR  
 3 - UNDETERMINED

LOCAL REPORT NUMBER  
L P 1 9 1 1 2 2 0 0 5 9 3 5

**OWNER**  
 UNIT # 0 2 OWNER NAME: LAST, FIRST, MIDDLE (☐ SAME AS DRIVER)  
MERRELL, MARK E. OWNER PHONE: INCLUDE AREA CODE (☐ SAME AS DRIVER)  
9 3 7 4 3 5 1 2 2 2  
 OWNER ADDRESS: STREET, CITY, STATE, ZIP (☐ SAME AS DRIVER)  
3900 E ST RT 73, WAYNESVILLE, OH, 45068  
 COMMERCIAL CARRIER: NAME, ADDRESS, CITY, STATE, ZIP  
 COMMERCIAL CARRIER PHONE: INCLUDE AREA CODE

**DAMAGE**  
 DAMAGE SCALE  
3 1 - NONE 3 - FUNCTIONAL DAMAGE  
 2 - MINOR DAMAGE 4 - DISABLING DAMAGE  
 9 - UNKNOWN

LP STATE OH LICENSE PLATE # PN1191 VEHICLE IDENTIFICATION # 1GCGWGFCA1E11339011 VEHICLE YEAR 2014 VEHICLE MAKE CHEV

**DAMAGED AREA(S)**  
 INDICATE ALL THAT APPLY

INSURANCE VERIFIED  INSURANCE COMPANY ERIE INSURANCE INSURANCE POLICY # Q11-51-40121 COLOR BLUE VEHICLE MODEL 2500

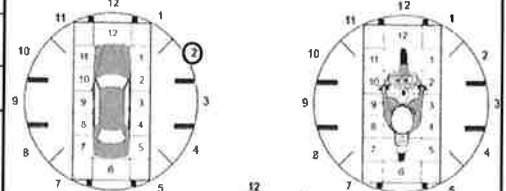

TYPE OF USE:  COMMERCIAL  GOVERNMENT  IN EMERGENCY RESPONSE  
 US DOT # \_\_\_\_\_ TOWED BY: COMPANY NAME \_\_\_\_\_  
 INTERLOCK DEVICE EQUIPPED  HIT/SKIP UNIT  #OCCUPANTS 0 1  
 VEHICLE WEIGHT GVWR/GCWR: 1 - ≤10K LBS., 2 - 10,001 - 26K LBS., 3 - >26K LBS.  
 HAZARDOUS MATERIAL:  MATERIAL RELEASED CLASS # \_\_\_\_\_ PLACARD ID # \_\_\_\_\_

UNIT TYPE 0 5  
 1 - PASSENGER CAR 7 - MOTORCYCLE 2-WHEELED 12 - GOLF CART 18 - LIMO (LIVERY VEHICLE) 23 - PEDESTRIAN / SKATER  
 2 - PASSENGER VAN (MINIVAN) 8 - MOTORCYCLE 3-WHEELED 13 - SNOWMOBILE 19 - BUS (16+ PASSENGERS) 24 - WHEELCHAIR (ANY TYPE)  
 3 - SPORT UTILITY VEHICLE 9 - AUTOCYCLE 14 - SINGLE UNIT TRUCK 20 - OTHER VEHICLE 25 - OTHER NON-MOTORIST  
 4 - PICK UP 10 - MOPED OR MOTORIZED BICYCLE 15 - SEMI-TRACTOR 21 - HEAVY EQUIPMENT 26 - BICYCLE  
 5 - CARGO VAN 11 - ALL TERRAIN VEHICLE (ATV / UTV) 16 - FARM EQUIPMENT 22 - ANIMAL WITH RIDER OR ANIMAL-DRAWN VEHICLE 27 - TRAIN  
 6 - VAN (9-15 SEATS) 17 - MOTORHOME 99 - UNKNOWN OR HIT/SKIP

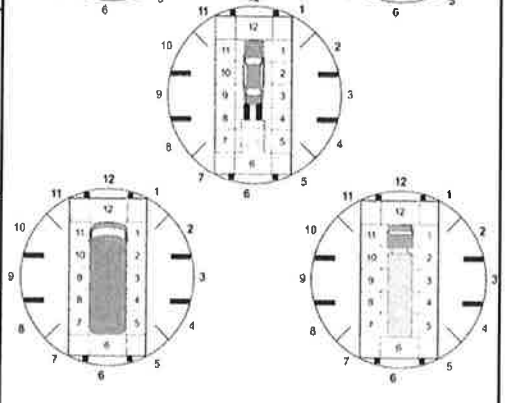

WAS VEHICLE OPERATING IN AUTONOMOUS MODE WHEN CRASH OCCURRED? 2  
 1 - YES 2 - NO 9 - OTHER / UNKNOWN AUTONOMOUS MODE LEVEL  
 0 - NO AUTOMATION 1 - DRIVER ASSISTANCE 2 - PARTIAL AUTOMATION 3 - CONDITIONAL AUTOMATION 4 - HIGH AUTOMATION 5 - FULL AUTOMATION 9 - UNKNOWN

SPECIAL FUNCTION 0 1  
 1 - NONE 6 - BUS - CHARTER/TOUR 11 - FIRE 16 - FARM 21 - MAIL CARRIER  
 2 - TAXI 7 - BUS - INTERCITY 12 - MILITARY 17 - MOWING 99 - OTHER / UNKNOWN  
 3 - ELECTRONIC RIDE SHARING 8 - BUS - SHUTTLE 13 - POLICE 18 - SNOW REMOVAL  
 4 - SCHOOL TRANSPORT 9 - BUS - OTHER 14 - PUBLIC UTILITY 19 - TOWING  
 5 - BUS - TRANSIT/COMMUTER 10 - AMBULANCE 15 - CONSTRUCTION EQUIPMENT 20 - SAFETY SERVICE PATROL

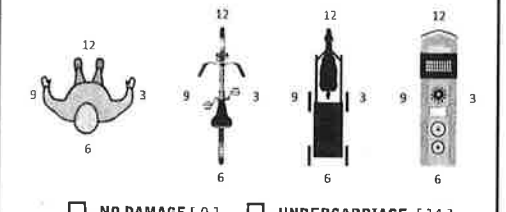

CARGO BODY TYPE 0 6  
 1 - NO CARGO BODY TYPE / NOT APPLICABLE 3 - VEHICLE TOWING ANOTHER MOTOR VEHICLE 5 - INTERMODAL CONTAINER CHASSIS 8 - POLE 12 - CONCRETE MIXER  
 2 - BUS 4 - LOGGING 6 - CARGO VAN/ENCLOSED BOX 9 - CARGO TANK 13 - AUTO TRANSPORTER  
 7 - GRAINCHIPS/GRAVEL 10 - FLAT BED 11 - DUMP 14 - GARBAGE/REFUSE 99 - OTHER / UNKNOWN

VEHICLE DEFECTS  
 1 - TURN SIGNALS 4 - BRAKES 7 - WORN OR SLICK TIRES 9 - MOTOR TROUBLE 99 - OTHER / UNKNOWN  
 2 - HEAD LAMPS 5 - STEERING 8 - TRAILER EQUIPMENT DEFECTIVE 10 - DISABLED FROM PRIOR ACCIDENT  
 3 - TAIL LAMPS 6 - TIRE BLOWOUT

NO DAMAGE [ 0 ]  UNDERCARRIAGE [ 14 ]  
 TOP [ 13 ]  ALL AREAS [ 15 ]  
 UNIT NOT AT SCENE [ 16 ]

NON-MOTORIST LOCATION AT IMPACT  
 1 - INTERSECTION - MARKED CROSSWALK 3 - INTERSECTION - OTHER 6 - BICYCLE LANE 9 - MEDIAN/CROSSING ISLAND 12 - FIRST RESPONDER AT INCIDENT SCENE  
 2 - INTERSECTION - UNMARKED CROSSWALK 4 - MIDBLOCK - MARKED CROSSWALK 7 - SHOULDER / ROADSIDE 10 - DRIVEWAY ACCESS 99 - OTHER / UNKNOWN  
 5 - TRAVEL LANE - OTHER LOCATION 8 - SIDEWALK 11 - SHARED USE PATHS OR TRAILS

INITIAL POINT OF CONTACT  
0 2 0 - NO DAMAGE 14 - UNDERCARRIAGE  
 1-12 - REFER TO UNIT DIAGRAM 15 - VEHICLE NOT AT SCENE  
 13 - TOP 99 - UNKNOWN

ACTION 4 PRE-CRASH ACTIONS 0 1  
 1 - NON-CONTACT 1 - STRAIGHT AHEAD 7 - MAKING U-TURN 13 - NEGOTIATING A CURVE 18 - APPROACHING OR LEAVING VEHICLE  
 2 - NON-COLLISION 2 - BACKING 8 - ENTERING TRAFFIC LANE 14 - ENTERING OR CROSSING SPECIFIED LOCATION 19 - STANDING  
 3 - STRIKING 3 - CHANGING LANES 9 - LEAVING TRAFFIC LANE 15 - WALKING, RUNNING, JOGGING, PLAYING 20 - OTHER NON-MOTORIST  
 4 - STRUCK 4 - OVERTAKING/PASSING 10 - PARKED 16 - WORKING 21 - STANDING OUTSIDE DISABLED VEHICLE  
 5 - BOTH STRIKING & STRUCK 5 - MAKING RIGHT TURN 11 - SLOWING OR STOPPED IN TRAFFIC 17 - PUSHING VEHICLE 99 - OTHER / UNKNOWN  
 9 - OTHER / UNKNOWN 6 - MAKING LEFT TURN 12 - DRIVERLESS

TRAFFIC  
 TRAFFICWAY FLOW: 2 1 - ONE-WAY 2 - TWO-WAY  
 TRAFFIC CONTROL: 6 1 - ROUNDABOUT 4 - STOP SIGN 2 - SIGNAL 5 - YIELD SIGN 3 - FLASHER 6 - NO CONTROL

CONTRIBUTING CIRCUMSTANCES 0 1  
 1 - NONE 7 - LEFT OF CENTER 13 - IMPROPER START FROM A PARKED POSITION 17 - VISION OBSTRUCTION 21 - LYING IN ROADWAY  
 2 - FAILURE TO YIELD 8 - FOLLOWING TOO CLOSE / ACDA 14 - STOPPED OR PARKED ILLEGALLY 18 - OPERATING DEFECTIVE EQUIPMENT 22 - NOT DISCERNIBLE  
 3 - RAN RED LIGHT 9 - IMPROPER LANE CHANGE 15 - SWERING TO AVOID 19 - LOAD SHIFTING/FALLING/ SPILLING 23 - OPENING DOOR INTO ROADWAY  
 4 - RAN STOP SIGN 10 - IMPROPER PASSING 16 - WRONG WAY 20 - IMPROPER CROSSING 99 - OTHER IMPROPER ACTION  
 5 - UNSAFE SPEED 11 - DROVE OFF ROAD 17 - VISION OBSTRUCTION 21 - LYING IN ROADWAY  
 6 - IMPROPER TURN 12 - IMPROPER BACKING

# OF THROUGH LANES ON ROAD 2  
 RAIL GRADE CROSSING: 1 1 - NOT INVOLVED 2 - INVOLVED-ACTIVE CROSSING 3 - INVOLVED-PASSIVE CROSSING

SEQUENCE OF EVENTS  
 1 2 0 1 - OVERTURN/ROLLOVER 6 - EQUIPMENT FAILURE 11 - CROSS CENTERLINE - OPPOSITE DIRECTION OF TRAVEL 16 - RAILWAY VEHICLE 22 - WORK ZONE MAINTENANCE EQUIPMENT  
 2     2 - FIRE/EXPLOSION 7 - SEPARATION OF UNITS 12 - DOWNHILL RUNAWAY 17 - ANIMAL - FARM 23 - STRUCK BY FALLING, SHIFTING CARGO OR ANYTHING SET IN MOTION BY A MOTOR VEHICLE  
 3     3 - IMMERSION 8 - RAN OFF ROAD RIGHT 13 - OTHER NON-COLLISION 18 - ANIMAL - DEER 24 - OTHER MOVABLE OBJECT  
 4     4 - JACKKNIFE 9 - RAN OFF ROAD LEFT 14 - PEDESTRIAN 19 - ANIMAL - OTHER 20 - MOTOR VEHICLE IN TRANSPORT  
 5     5 - CARGO / EQUIPMENT LOSS OR SHIFT 10 - CROSS MEDIAN 15 - PEDALCYCLE 21 - PARKED MOTOR VEHICLE  
 6     25 - IMPACT ATTENUATOR / CRASH CUSHION 31 - GUARDRAIL END 37 - TRAFFIC SIGN POST 43 - CURB 50 - WORK ZONE MAINTENANCE EQUIPMENT  
 26 - BRIDGE OVERHEAD STRUCTURE 32 - PORTABLE BARRIER 38 - OVERHEAD SIGN POST 44 - DITCH 51 - WALL  
 27 - BRIDGE PIER OR ABUTMENT 33 - MEDIAN CABLE BARRIER 39 - LIGHT / LUMINARIES SUPPORT 45 - EMBANKMENT 52 - BUILDING  
 28 - BRIDGE PARAPET 34 - MEDIAN GUARDRAIL BARRIER 40 - UTILITY POLE 46 - FENCE 53 - TUNNEL  
 29 - BRIDGE RAIL 35 - MEDIAN CONCRETE BARRIER 41 - OTHER POST, POLE OR SUPPORT 47 - MAILBOX 54 - OTHER FIXED OBJECT  
 30 - GUARDRAIL FACE 36 - MEDIAN OTHER BARRIER 42 - CULVERT 48 - TREE 99 - OTHER / UNKNOWN  
 49 - FIRE HYDRANT

UNIT SPEED 0 5 0  
 POSTED SPEED 5 5  
 DETECTED SPEED: 1 1 - STATED / ESTIMATED SPEED 2 - CALCULATED / EDR 3 - UNDETERMINED

FIRST HARMFUL EVENT 1 MOST HARMFUL EVENT 1

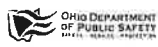

# MOTORIST / Non-MOTORIST

LOCAL REPORT NUMBER  
L P 1 9 1 1 2 2 0 0 5 9 3 5

<b>UNIT #</b> 0 1	<b>NAME: LAST, FIRST, MIDDLE</b> DUFF, MELYNN CHRISTINE		<b>DATE OF BIRTH</b> 0 3 / 2 6 / 2 0 0 3		<b>AGE</b> 1 6	<b>GENDER</b> F				
<b>ADDRESS: STREET, CITY, STATE, ZIP</b> 5998 CORWIN RD, WAYNESVILLE, OH, 45068				<b>CONTACT PHONE - INCLUDE AREA CODE</b> 9 3 7 8 1 5 7 5 4 1						
<b>INJURIES</b> 5	<b>INJURED TAKEN BY</b>	<b>EMS AGENCY (NAME)</b>	<b>INJURED TAKEN TO: MEDICAL FACILITY (NAME, CITY)</b>	<b>SAFETY EQUIPMENT USED</b> 0 4	<input type="checkbox"/> DOT-COMPLIANT MC HELMET	<b>SEATING POSITION</b> 0 1	<b>AIR BAG USAGE</b> 1	<b>EJECTION</b> 1	<b>TRAPPED</b> 1	
<b>OL STATE</b> O H	<b>OPERATOR LICENSE NUMBER</b> UZ175195		<b>OFFENSE CHARGED</b> 4511.43A	<b>LOCAL CODE</b> <input type="checkbox"/>	<b>OFFENSE DESCRIPTION</b> FAIL TO YIELD - STOP SIGN		<b>CITATION NUMBER</b> LP017490			
<b>OL CLASS</b> 4	<b>ENDORSEMENT</b> SELECT UP TO 2	<b>RESTRICTION</b> SELECT UP TO 3	<b>DRIVER DISTRACTED BY</b> 1	<b>ALCOHOL / DRUG SUSPECTED</b> <input type="checkbox"/> ALCOHOL <input type="checkbox"/> MARIJUANA <input type="checkbox"/> OTHER DRUG		<b>CONDITION</b> 1	<b>ALCOHOL TEST</b> STATUS TYPE VALUE		<b>DRUG TEST(S)</b> STATUS TYPE RESULT SELECT UP TO 4	

<b>UNIT #</b> 0 2	<b>NAME: LAST, FIRST, MIDDLE</b> DELEHANTY, LEE E.		<b>DATE OF BIRTH</b> 0 7 / 1 4 / 1 9 7 6		<b>AGE</b> 4 3	<b>GENDER</b> M				
<b>ADDRESS: STREET, CITY, STATE, ZIP</b> 226 W CENTER ST, FARMERSVILLE, OH, 45325				<b>CONTACT PHONE - INCLUDE AREA CODE</b> 9 3 7 4 7 0 6 9 5 7						
<b>INJURIES</b> 4	<b>INJURED TAKEN BY</b> 1	<b>EMS AGENCY (NAME)</b>	<b>INJURED TAKEN TO: MEDICAL FACILITY (NAME, CITY)</b>	<b>SAFETY EQUIPMENT USED</b> 0 4	<input type="checkbox"/> DOT-COMPLIANT MC HELMET	<b>SEATING POSITION</b> 0 1	<b>AIR BAG USAGE</b> 1	<b>EJECTION</b> 1	<b>TRAPPED</b> 1	
<b>OL STATE</b> O H	<b>OPERATOR LICENSE NUMBER</b> RR625348		<b>OFFENSE CHARGED</b>	<b>LOCAL CODE</b> <input type="checkbox"/>	<b>OFFENSE DESCRIPTION</b>		<b>CITATION NUMBER</b>			
<b>OL CLASS</b> 4	<b>ENDORSEMENT</b> SELECT UP TO 2	<b>RESTRICTION</b> SELECT UP TO 3	<b>DRIVER DISTRACTED BY</b> 1	<b>ALCOHOL / DRUG SUSPECTED</b> <input type="checkbox"/> ALCOHOL <input type="checkbox"/> MARIJUANA <input type="checkbox"/> OTHER DRUG		<b>CONDITION</b> 1	<b>ALCOHOL TEST</b> STATUS TYPE VALUE		<b>DRUG TEST(S)</b> STATUS TYPE RESULT SELECT UP TO 4	

<b>UNIT #</b>	<b>NAME: LAST, FIRST, MIDDLE</b>		<b>DATE OF BIRTH</b>		<b>AGE</b>	<b>GENDER</b>				
<b>ADDRESS: STREET, CITY, STATE, ZIP</b>				<b>CONTACT PHONE - INCLUDE AREA CODE</b>						
<b>INJURIES</b>	<b>INJURED TAKEN BY</b>	<b>EMS AGENCY (NAME)</b>	<b>INJURED TAKEN TO: MEDICAL FACILITY (NAME, CITY)</b>	<b>SAFETY EQUIPMENT USED</b>	<input type="checkbox"/> DOT-COMPLIANT MC HELMET	<b>SEATING POSITION</b>	<b>AIR BAG USAGE</b>	<b>EJECTION</b>	<b>TRAPPED</b>	
<b>OL STATE</b>	<b>OPERATOR LICENSE NUMBER</b>		<b>OFFENSE CHARGED</b>	<b>LOCAL CODE</b> <input type="checkbox"/>	<b>OFFENSE DESCRIPTION</b>		<b>CITATION NUMBER</b>			
<b>OL CLASS</b>	<b>ENDORSEMENT</b> SELECT UP TO 2	<b>RESTRICTION</b> SELECT UP TO 3	<b>DRIVER DISTRACTED BY</b>	<b>ALCOHOL / DRUG SUSPECTED</b> <input type="checkbox"/> ALCOHOL <input type="checkbox"/> MARIJUANA <input type="checkbox"/> OTHER DRUG		<b>CONDITION</b>	<b>ALCOHOL TEST</b> STATUS TYPE VALUE		<b>DRUG TEST(S)</b> STATUS TYPE RESULT SELECT UP TO 4	

INJURIES	SEATING POSITION	AIR BAG	OL CLASS	OL RESTRICTION(S)	DRIVER DISTRACTION	TEST STATUS
1 - FATAL 2 - SUSPECTED SERIOUS INJURY 3 - SUSPECTED MINOR INJURY 4 - POSSIBLE INJURY 5 - NO APPARENT INJURY	1 - FRONT - LEFT SIDE (MOTORCYCLE DRIVER) 2 - FRONT - MIDDLE 3 - FRONT - RIGHT SIDE 4 - SECOND - LEFT SIDE (MOTORCYCLE PASSENGER) 5 - SECOND - MIDDLE 6 - SECOND - RIGHT SIDE 7 - THIRD - LEFT SIDE (MOTORCYCLE SIDE CAR) 8 - THIRD - MIDDLE 9 - THIRD - RIGHT SIDE 10 - SLEEPER SECTION OF TRUCK CAB 11 - PASSENGER IN OTHER ENCLOSED CARGO AREA (NON-TRAILING UNIT, BUS, PICK-UP WITH CAP) 12 - PASSENGER IN UNENCLOSED CARGO AREA 13 - TRAILING UNIT 14 - RIDING ON VEHICLE EXTERIOR (NON-TRAILING UNIT) 15 - NON-MOTORIST 99 - OTHER / UNKNOWN	1 - NOT DEPLOYED 2 - DEPLOYED FRONT 3 - DEPLOYED SIDE 4 - DEPLOYED BOTH FRONT / SIDE 5 - NOT APPLICABLE 9 - DEPLOYMENT UNKNOWN	1 - CLASS A 2 - CLASS B 3 - CLASS C 4 - REGULAR CLASS (OHID = D) 5 - M/C MOPED ONLY 6 - NO VALID OL	1 - ALCOHOL INTERLOCK DEVICE 2 - CDL INTRASTATE ONLY 3 - CORRECTIVE LENSES 4 - FARM WAIVER 5 - EXCEPT CLASS A BUS 6 - EXCEPT CLASS A & CLASS B BUS 7 - EXCEPT TRACTOR-TRAILER 8 - INTERMEDIATE LICENSE RESTRICTIONS 9 - LEARNER'S PERMIT RESTRICTIONS 10 - LIMITED TO DAYLIGHT ONLY 11 - LIMITED TO EMPLOYMENT 12 - LIMITED - OTHER 13 - MECHANICAL DEVICES (SPECIAL BRAKES, HAND CONTROLS, OR OTHER ADAPTIVE DEVICES) 14 - MILITARY VEHICLES ONLY 15 - MOTOR VEHICLES WITHOUT AIR BRAKES 16 - OUTSIDE MIRROR 17 - PROSTHETIC AID 18 - OTHER	1 - NOT DISTRACTED 2 - MANUALLY OPERATING AN ELECTRONIC COMMUNICATION DEVICE (TEXTING, TYPING, DIALING) 3 - TALKING ON HANDS-FREE COMMUNICATION DEVICE 4 - TALKING ON HAND-HELD COMMUNICATION DEVICE 5 - OTHER ACTIVITY WITH AN ELECTRONIC DEVICE 6 - PASSENGER 7 - OTHER DISTRACTION INSIDE THE VEHICLE 8 - OTHER DISTRACTION OUTSIDE THE VEHICLE 9 - OTHER / UNKNOWN	1 - NONE GIVEN 2 - TEST REFUSED 3 - TEST GIVEN, CONTAMINATED SAMPLE / UNUSABLE 4 - TEST GIVEN, RESULTS KNOWN 5 - TEST GIVEN, RESULTS UNKNOWN
<b>INJURED TAKEN BY</b> 1 - NOT TRANSPORTED / TREATED AT SCENE 2 - EMS 3 - POLICE 9 - OTHER / UNKNOWN	<b>EJECTION</b> 1 - NOT EJECTED 2 - PARTIALLY EJECTED 3 - TOTALLY EJECTED 4 - NOT APPLICABLE		<b>OL ENDORSEMENT</b> H - HAZMAT M - MOTORCYCLE P - PASSENGER N - TANKER Q - MOTOR SCOOTER R - THREE-WHEEL MOTORCYCLE S - SCHOOL BUS T - DOUBLE & TRIPLE TRAILERS X - TANKER / HAZMAT	<b>CONDITION</b> 1 - APPARENTLY NORMAL 2 - PHYSICAL IMPAIRMENT 3 - EMOTIONAL (E.G., DEPRESSED, ANGRY, DISTURBED) 4 - ILLNESS 5 - FELL ASLEEP, FAINTED, FATIGUED, ETC. 6 - UNDER THE INFLUENCE OF MEDICATIONS / DRUGS / ALCOHOL 9 - OTHER / UNKNOWN		<b>ALCOHOL TEST TYPE</b> 1 - NONE 2 - BLOOD 3 - URINE 4 - BREATH 5 - OTHER
<b>SAFETY EQUIPMENT</b> 1 - NONE USED 2 - SHOULDER BELT ONLY USED 3 - LAP BELT ONLY USED 4 - SHOULDER & LAP BELT USED 5 - CHILD RESTRAINT SYSTEM - FORWARD FACING 6 - CHILD RESTRAINT SYSTEM - REAR FACING 7 - BOOSTER SEAT 8 - HELMET USED 9 - PROTECTIVE PADS USED (ELBOW, KNEES, ETC.) 10 - REFLECTIVE CLOTHING 11 - LIGHTING - PEDESTRIAN / BICYCLE ONLY 99 - OTHER / UNKNOWN	<b>TRAPPED</b> 1 - NOT TRAPPED 2 - EXTRICATED BY MECHANICAL MEANS 3 - FREED BY NON-MECHANICAL MEANS		<b>DRUG TEST TYPE</b> 1 - NONE 2 - BLOOD 3 - URINE 4 - OTHER		<b>DRUG TEST RESULT(S)</b> 1 - AMPHETAMINES 2 - BARBITURATES 3 - BENZODIAZEPINES 4 - CANNABINOIDS 5 - COCAINE 6 - OPIATES / OPIOIDS 7 - OTHER 8 - NEGATIVE RESULTS	